

Drain: JACOB BLASSER **Drain #:** 239
Improvement/Arm: MAIN, Arm 1
Operator: J. LIVINGSTON **Date:** 10-24-03
Drain Classification: Urban/Rural **Year Installed:** 1991

GIS Drain Input Checklist

- Digitize & Attribute Tile Drains JwJ
- Digitize & Attribute Storm Drains n/a
- Digitize & Attribute SSD n/a
- Digitize & Attribute Open Ditch n/a
- Sum drain lengths & Validate JwJ
- Enter Improvements into Posse JwJ
- Enter Drain Age into Posse JwJ
- Sum drain length for Watershed in Posse JwJ
- Stamp Plans JwJ
- Pull Source Documents for Scanning JwJ

10-24-2003 - Sh... QC'd Summary - OK ✓

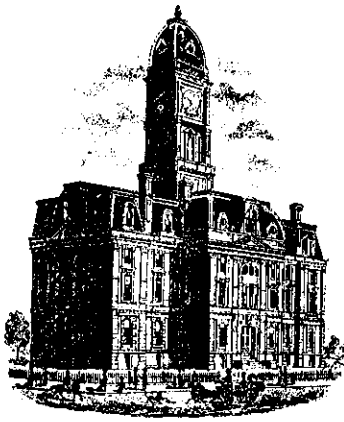

SURVEYOR'S OFFICE
Hamilton County

Kenton C. Ward, Surveyor

776-9626

942 Maple Avenue

Noblesville, Indiana 46060 November 14, 1991

TO: Hamilton County Drainage Board

RE: Jacob Blasser Drain--Final Report

The final inspection for the Jacob Blasser Drain has been made by Mr. Steven Mosbaugh of my office. At time of inspection the drain was found to be complete and acceptable.

The project bid was awarded to J & W Excavating and was subcontracted to John Ripberger. The subcontract was approved by the Board on April 22, 1991.

The tile was installed per plan with one change. The location for Station 22+50 was moved slightly to the West, which eliminated one fence repair. The length of the drain is 2270 feet.

The cost estimate for the project was \$18,915.00. The bid price was 19,917.85, which was allowed, since it was within 10% of the estimate. The final cost is \$19,803.03, which has been partially paid at this time by two claims, the first being for \$6,738.92, check issued 6/7/91 and the second for \$248.85, check issued 8/9/91. A claim for the remaining \$2,815.26 has been

submitted by the contractor and should be approved by the Board.
A statement from the contractor that all bills have been paid has
been submitted.

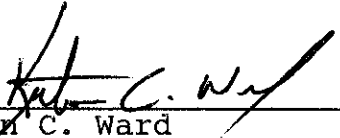

Kenton C. Ward
Hamilton County Surveyor

KCW/no

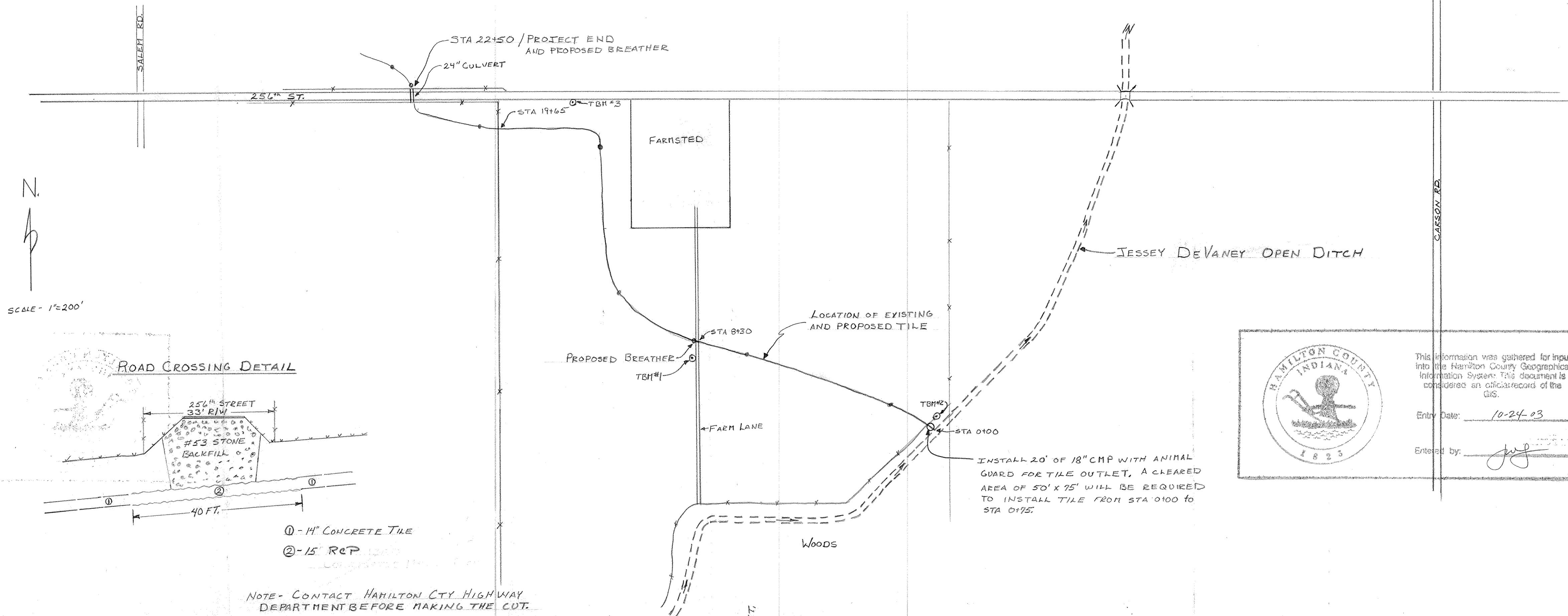

This information was gathered for input into the Hamilton County Geographical Information System. This document is considered an official record of the GIS.

Entry Date: 10-24-03

Entered by: *J. Schellenberger*

PLAN AND PROFILE

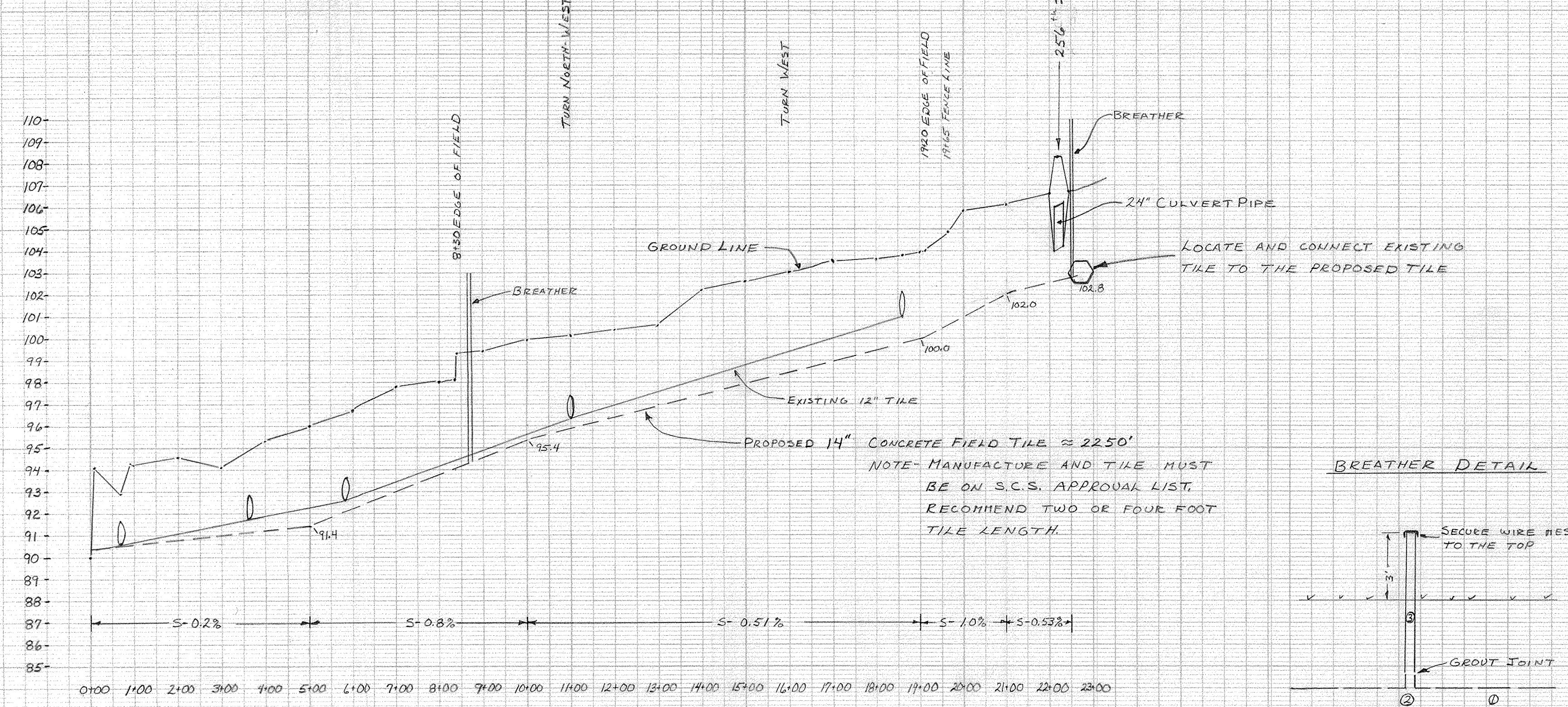

- BENCHMARK DESCRIPTIONS**
- TBM#1 - NAIL IN NORTH SIDE OF CORNER POST - WEST SIDE OF LANE - 75' SOUTH OF TILE
E.I. - 100.0
 - TBM#2 - NAIL IN SOUTH SIDE OF 12" ASH TREE 25' NORTH OF TILE - ALONG CROPPED
E.I. - 94.81
 - TBM#3 - NAIL IN SOUTH SIDE OF UTILITY POLE #15 SOUTH OF 254th STREET
E.I. - 105.88

BREATHER DETAIL

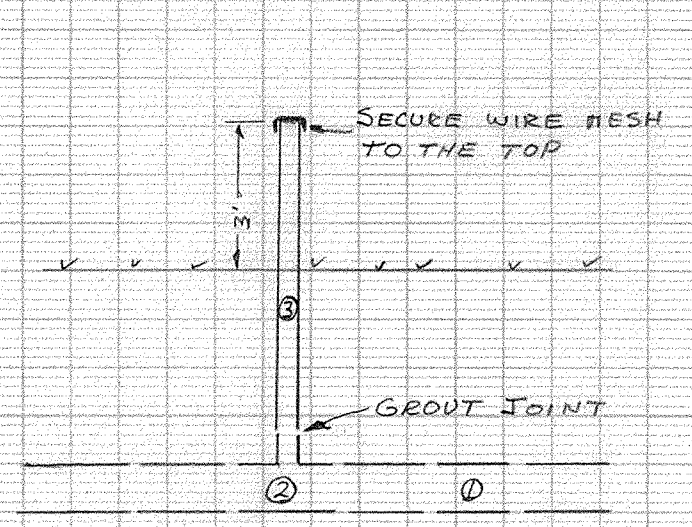

- ① - 14" CONCRETE TILE
- ② - 14" X 6" CONCRETE TEE
- ③ - 6" CMP

JACOB BLASSER TILE

**U. S. DEPARTMENT OF AGRICULTURE
SOIL CONSERVATION SERVICE**

Designed: *J. Schellenberger* Date: 7/90
 Drawn: *J. Schellenberger* Date: 7/90
 Traced: _____
 Checked: *T. Schellenberger* Date: 7/90

Approved by: *T. Schellenberger* 7/90
 Title: _____
 Drawing No. _____
 Sheet No. 1 of 1

NOTICE TO LAND OWNERS AND CONTRACTORS

No representation is made by the Soil Conservation Service, USDA, as to the existence or nonexistence of underground hazards. Prior to the start of construction, the owners of pipelines or other utilities must be notified of the pending construction. The property owner (sponsor) is responsible for giving this notice.

PLANNED COOPERATION • IRVING, CALIFORNIA
 RESIDENTIAL SUBDIVISION
 PLANNED COOPERATION • IRVING, CALIFORNIA
 RESIDENTIAL SUBDIVISION
 PLANNED COOPERATION • IRVING, CALIFORNIA
 RESIDENTIAL SUBDIVISION
 PLANNED COOPERATION • IRVING, CALIFORNIA
 RESIDENTIAL SUBDIVISION

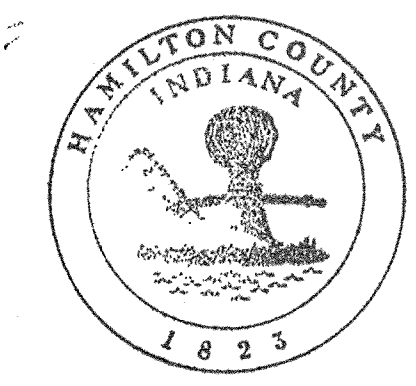
This information was prepared for input into the Hamilton County GIS system. Information entered into the system is considered accurate as of the date shown.

Entry Date: 10-24-03

Entered by: [Signature]



REGULATED DRAIN MAP
 HAMILTON COUNTY
 I N D I A N A

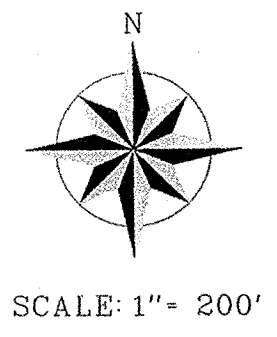

INDEX

CATCH BASIN	REGULATED SWALE
MANHOLE	CURB INLET
STORM SEWER	BREAKER
END SECTION	TILE
OPEN DRAIN	NATURAL STREAM
HEADWALL	REGULATED POND
	REGULATED SUBD.

Kenton C. Ward
 Hamilton County Surveyor
 Map Date: February 14, 2003

This map was compiled by the Hamilton County Surveyor's Office. Additional copies are available from the Hamilton County Surveyor's Office, Hamilton County Government and Judicial Center, One Hamilton County Square, Suite 188, Noblesville, IN 46060.

Although strict accuracy standards have been employed in the compilation of this map, Hamilton County does not warrant or guarantee the accuracy of the information contained herein and disclaims any and all liability resulting from any error or omission in this map.

Jacob Blasser
 Drain